

EXTANT

TECHNICAL DRAWING PACK

HANNAH RYAN

CONTENTS

MAPS	03
FLOOR PLANS	04
SECTIONS	05
ELEVATIONS	06
DETAILS	07-11
Seat Detail	
Storage Detail	
Crank Lever Detail	
Pole Detail	
Structural Fixtures Detail	
MATERIALITY	12



LEGEND

EXTANT

DRAWING TITLE | LOCATION MAP

LOCATION | STEVENSON SQUARE, M1 1LW

DATE | 01.05.23

SCALE | 1:2500 @A3

SHEET NO | 1

MEASUREMENTS | MM

DRAWN BY | HANNAH RYAN

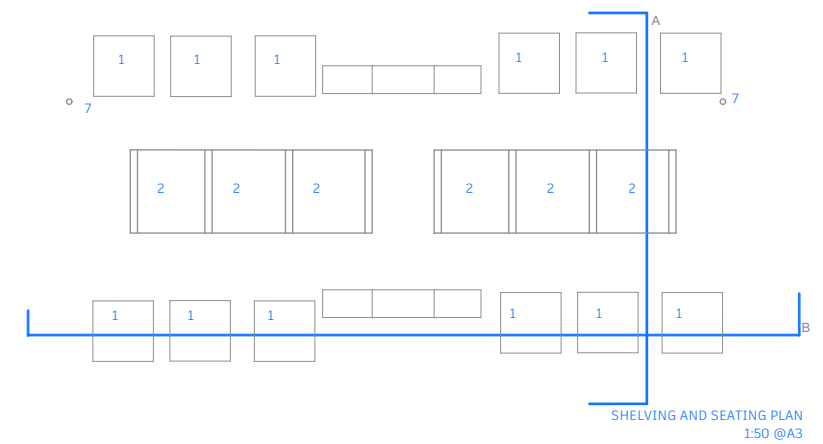
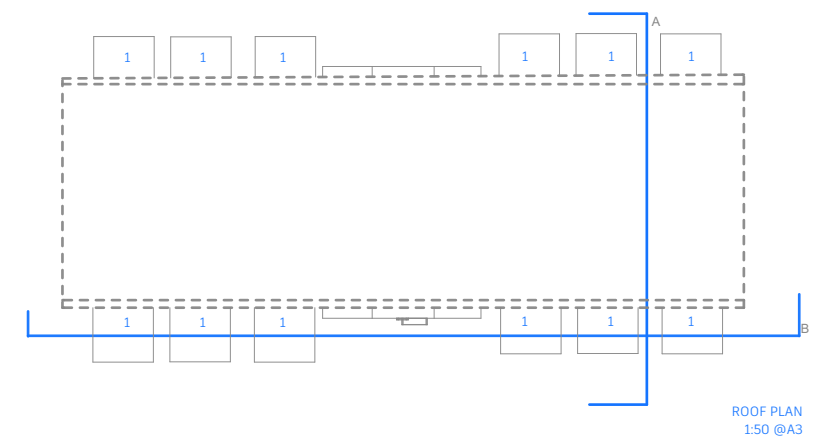
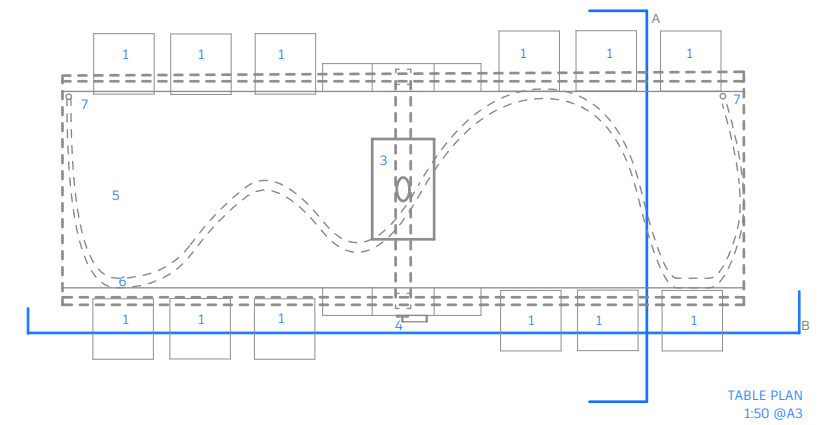
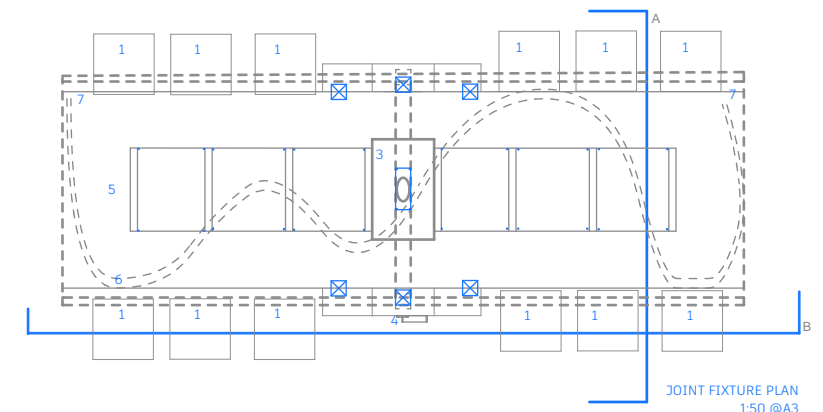
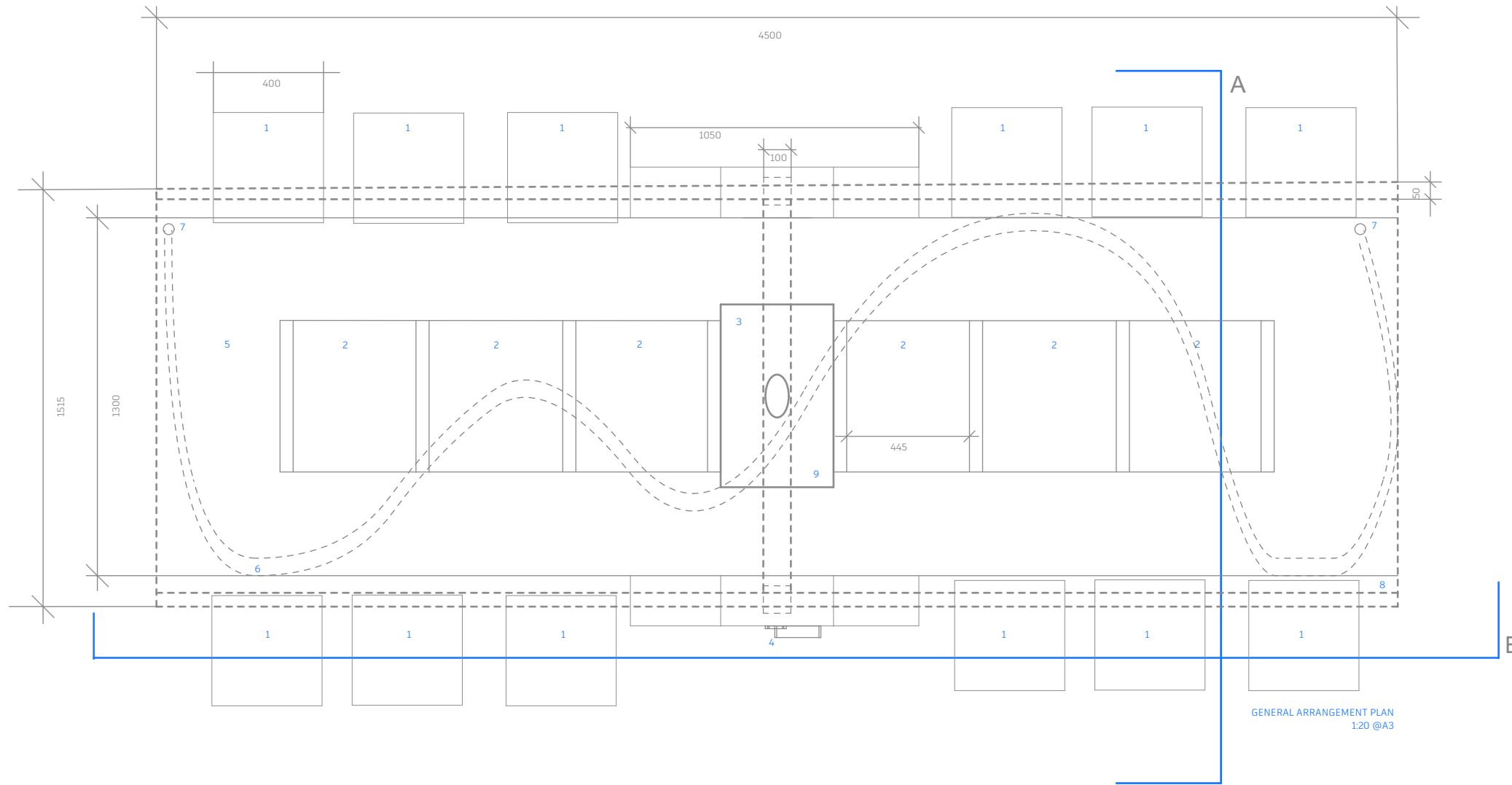

LEGEND

- | | | |
|------------|--------------------|---------------|
| 1. SEATS | 5. TABLE | 9. TABLE PLUG |
| 2. SHELVES | 6. DRYING BAR | |
| 3. PRESS | 7. DRYING BAR POLE | |
| 4. LEVER | 8. AWNING | |

EXTANT

DRAWING TITLE | GENERAL ARRANGEMENT PLAN
 LOCATION | STEVENSON SQUARE, M1 1LW
 DATE | 01.05.23 SCALE | VARIOUS SCALES @A3 SHEET NO | 2
 MEASUREMENTS | MM DRAWN BY | HANNAH RYAN

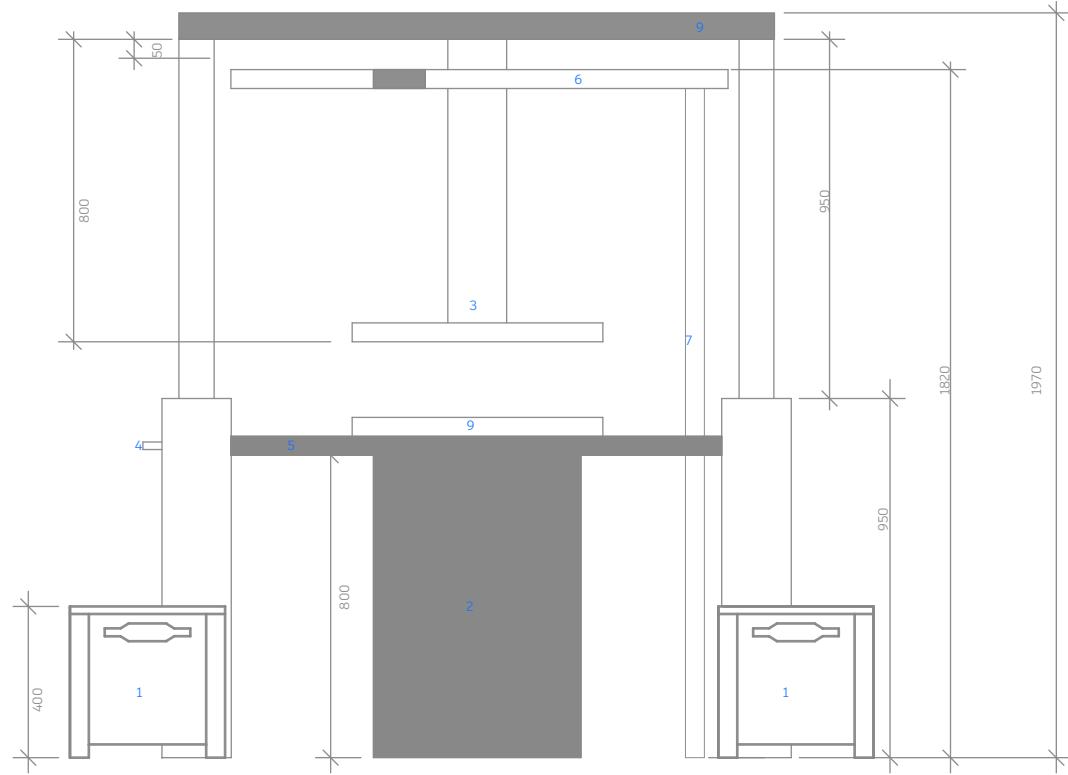

SECTION A (OPEN)
1:20 @A3

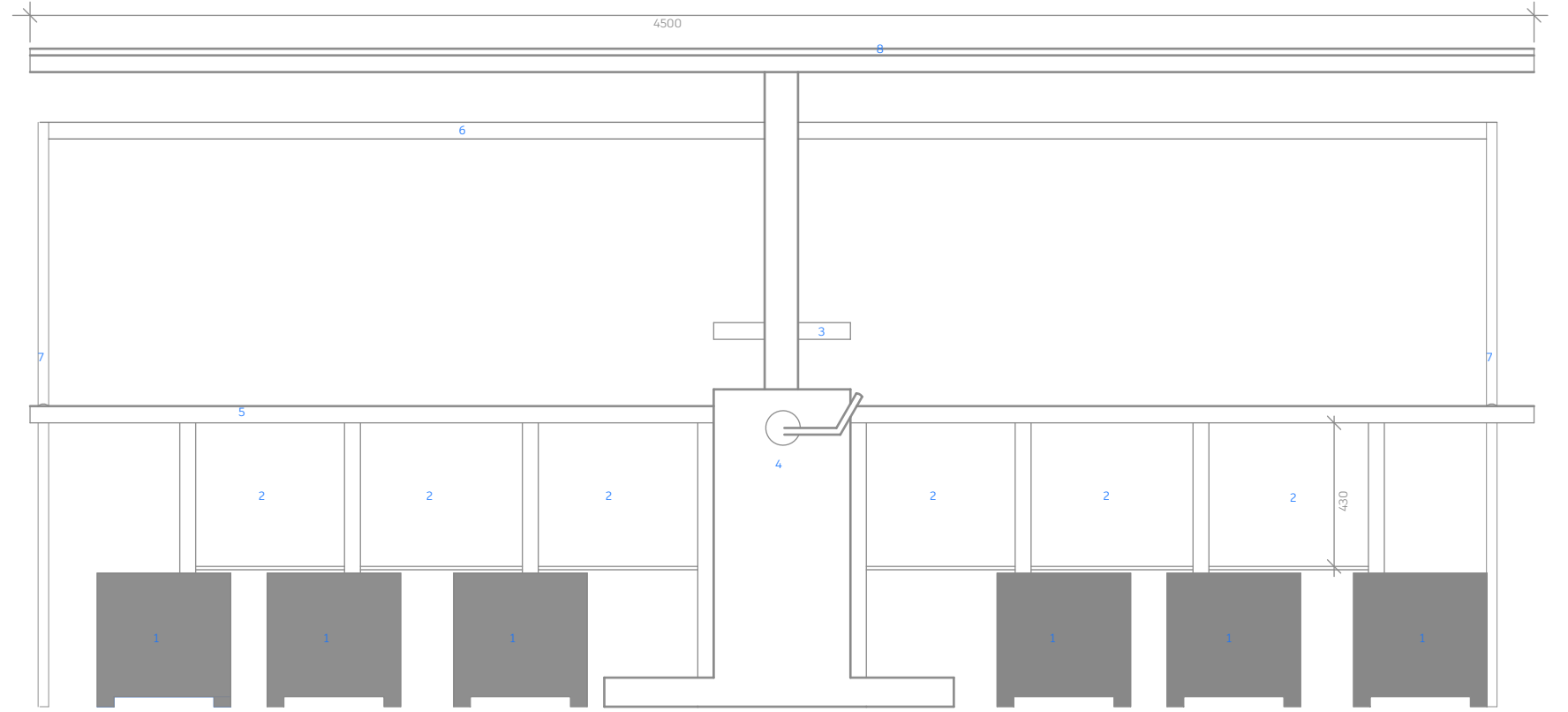

SECTION B (OPEN STRUCTURE)
1:20 @A3

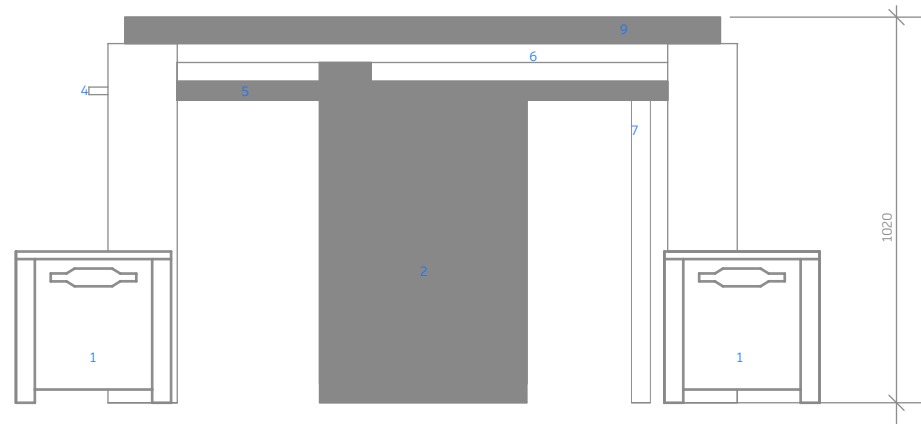

SECTION A (CLOSED)
1:20 @A3

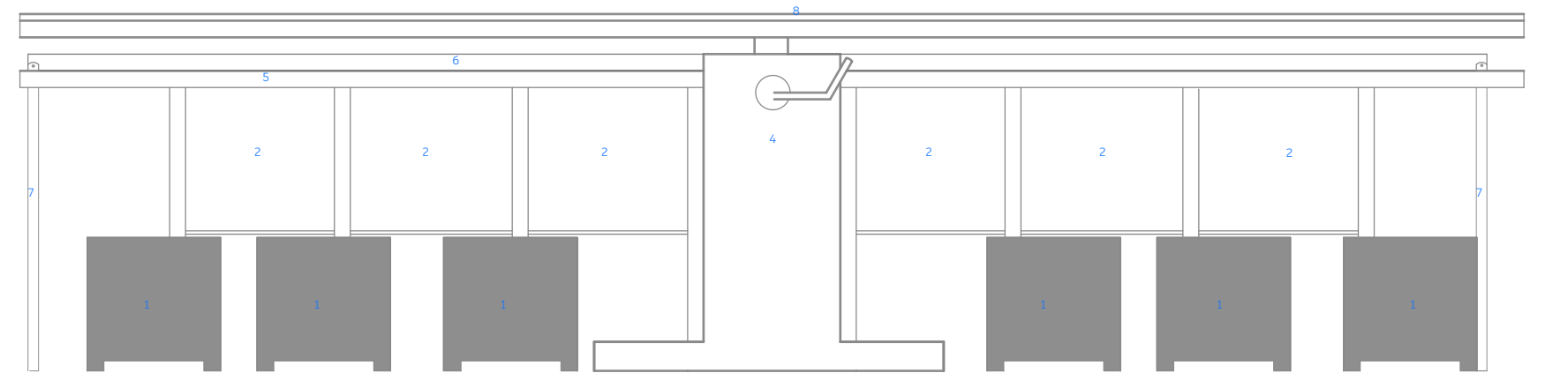

SECTION B (CLOSED STRUCTURE)
1:20 @A3

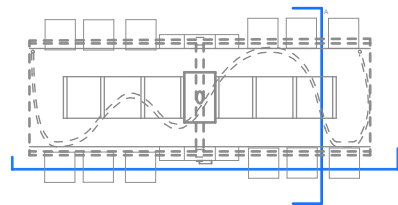

LEGEND		
1. SEATS	5. TABLE	9. TABLE PLUG
2. SHELVES	6. DRYING BAR	
3. PRESS	7. DRYING BAR POLE	
4. LEVER	8. AWNING	

EXTANT

DRAWING TITLE | SECTIONS
 LOCATION | STEVENSON SQUARE, M1 1LW
 DATE | 01.05.23 SCALE | 1:20 @A3 SHEET NO | 3
 MEASUREMENTS | MM DRAWN BY | HANNAH RYAN

ACCOYA TIMBER (VARIOUS SIZES)

POWDER COATED STEEL

SMILE PLASTICS

WEINOR AWNING

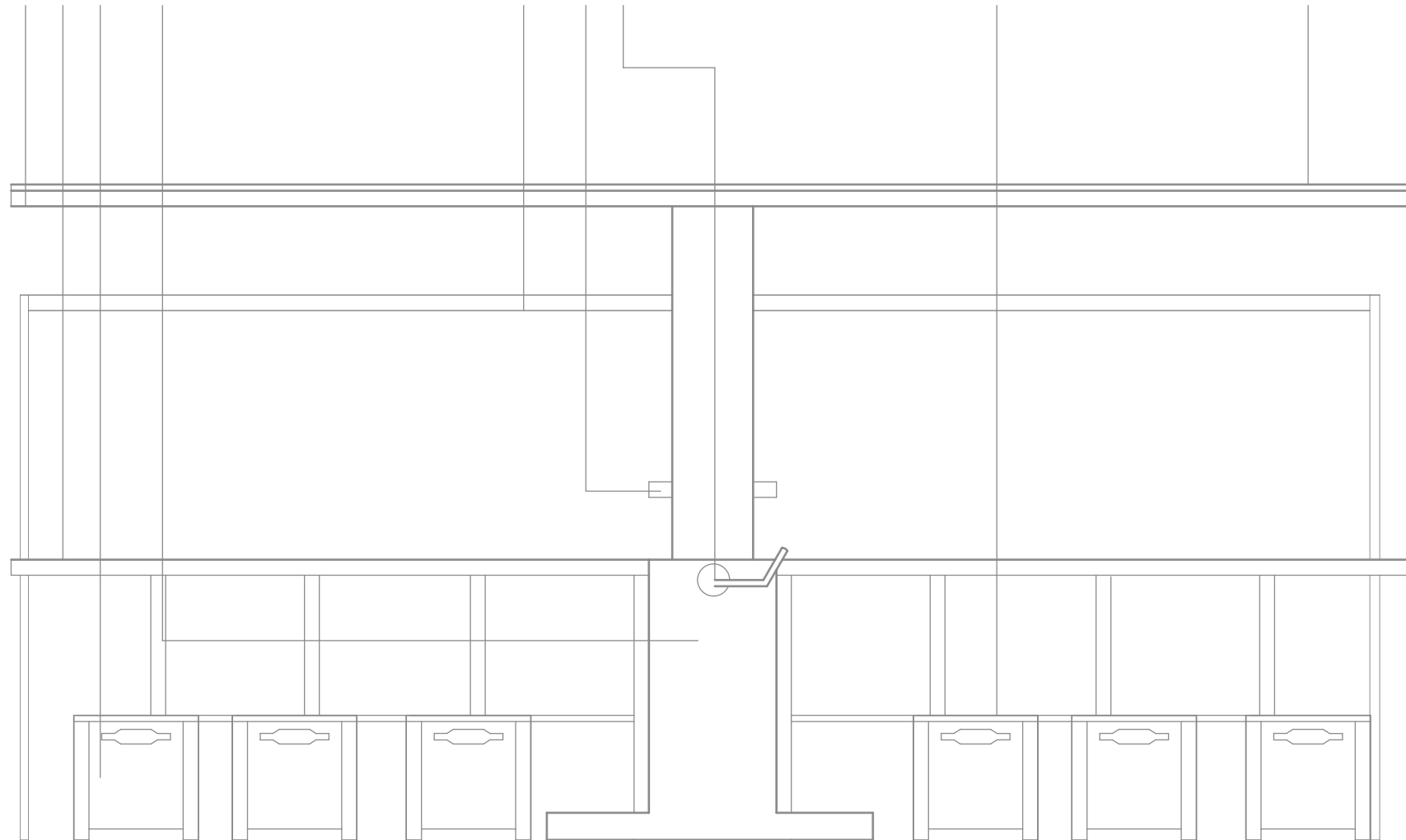

ELEVATION SHOWING OPEN STRUCTURE
1:20 @A3



ELEVATION SHOWING CLOSED STRUCTURE
1:20 @A3

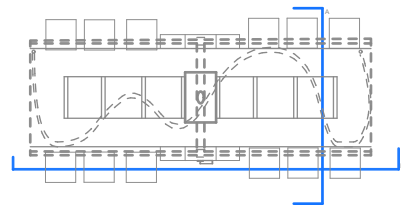

LEGEND

- | | | |
|------------|--------------------|---------------|
| 1. SEATS | 5. TABLE | 9. TABLE PLUG |
| 2. SHELVES | 6. DRYING BAR | |
| 3. PRESS | 7. DRYING BAR POLE | |
| 4. LEVER | 8. AWNING | |

EXTANT

DRAWING TITLE | ELEVATION

LOCATION | STEVENSON SQUARE, M1 1LW

DATE | 01.05.23

SCALE | 1:20 @A3

SHEET NO | 4

MEASUREMENTS | MM

DRAWN BY | HANNAH RYAN

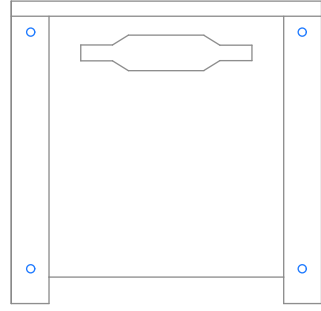

STORAGE SEATING ELEVATION
1:10 @A3

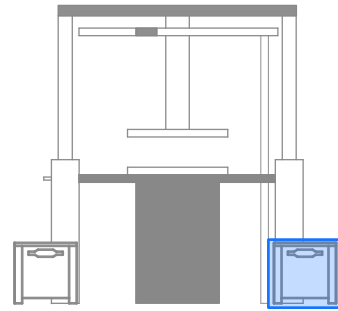

SECTION SHOWING SEAT
1:50 @A3

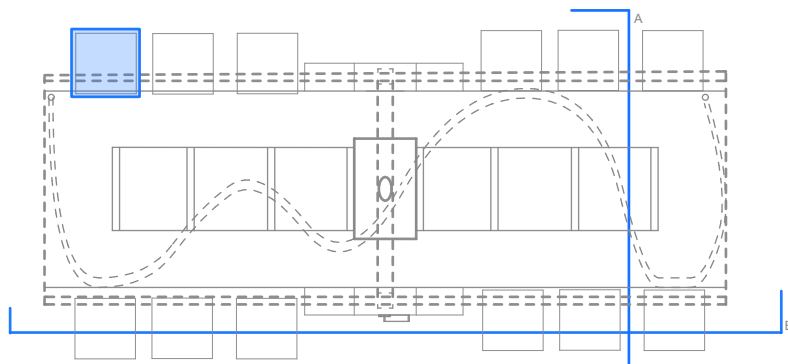

GENERAL ARRANGEMENT PLAN SHOWING SEAT
1:50 @A3

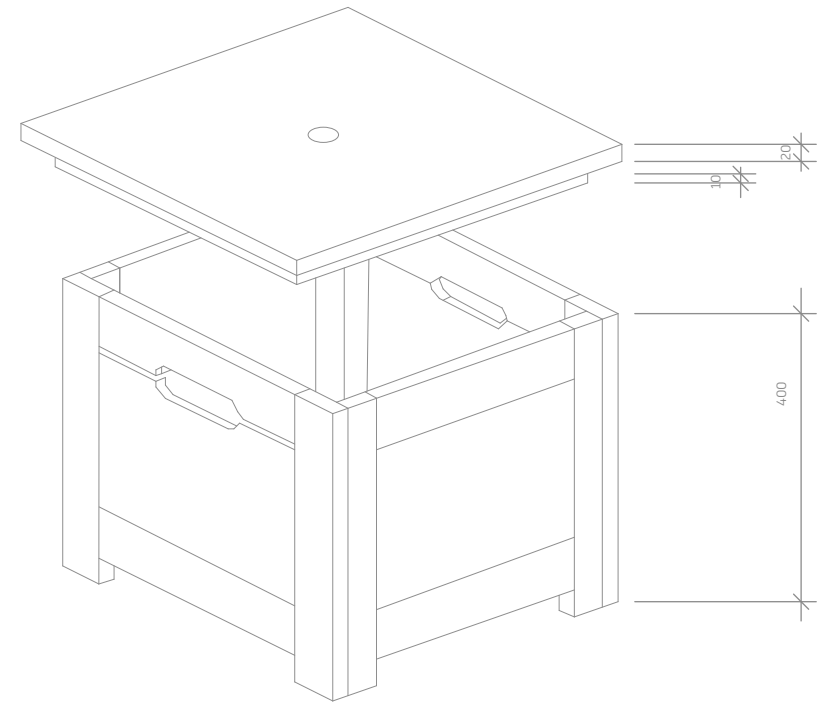

SEATING LID DETAIL
1:10 @A3

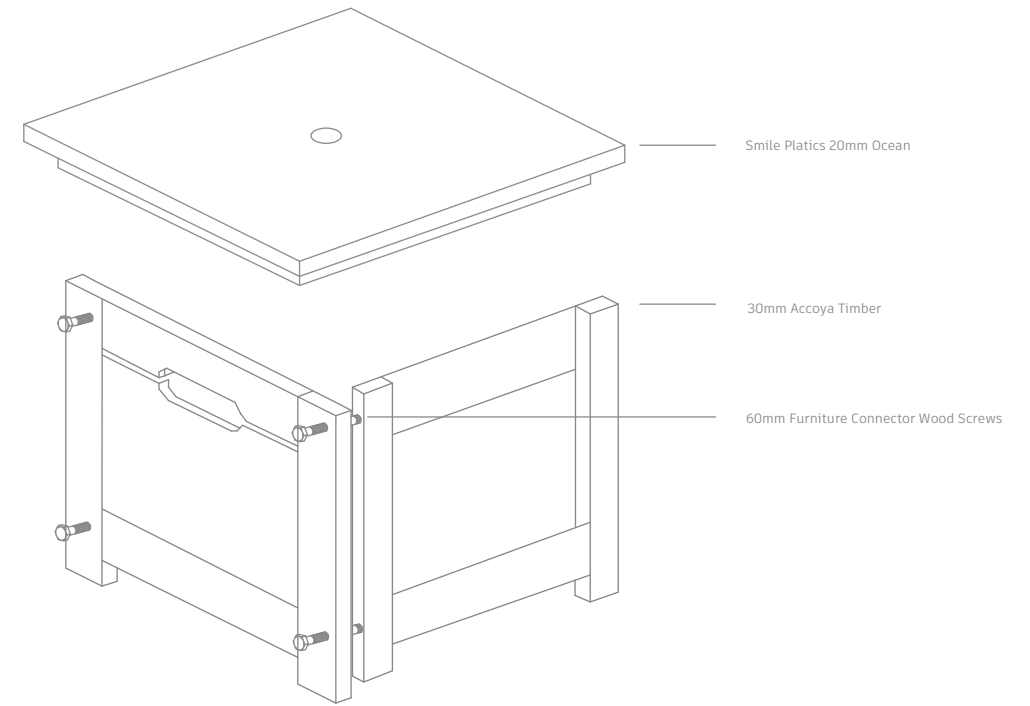

SEATING FIXTURES DETAIL
1:10 @A3

EXTANT

LEGEND

DRAWING TITLE | STORAGE SEATING DETAIL

LOCATION | STEVENSON SQUARE, M1 1LW

DATE | 01.05.23 SCALE | VARIOUS SCALES @A3 SHEET NO | 5

MEASUREMENTS | MM

DRAWN BY | HANNAH RYAN

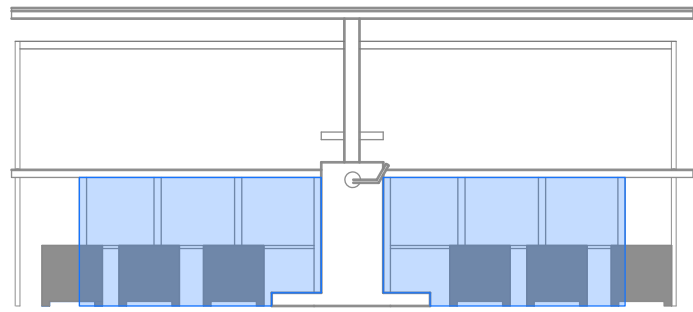

SECTION SHOWING SHELVING
1:50 @A3

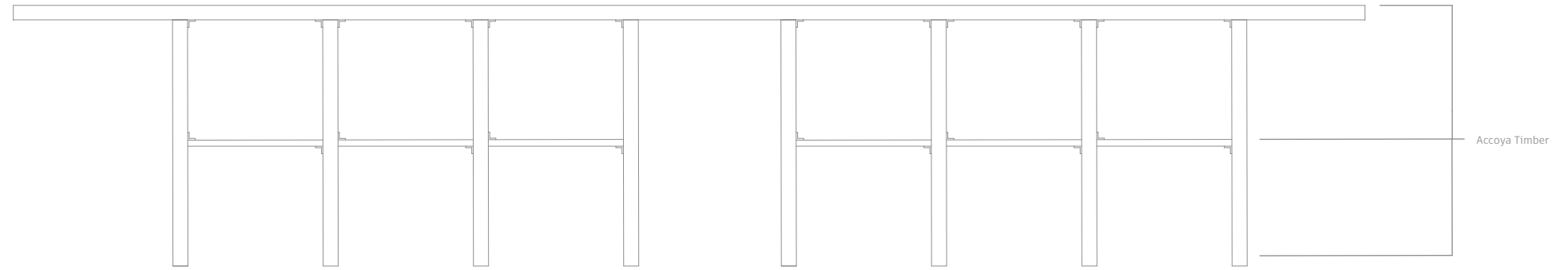

SHELVING ELEVATION
1:20 @A3

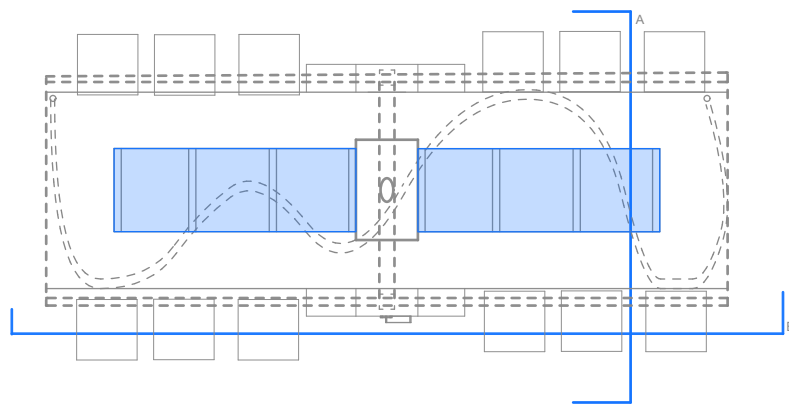

GENERAL ARRANGEMENT PLAN SHOWING SHELVING
1:50 @A3

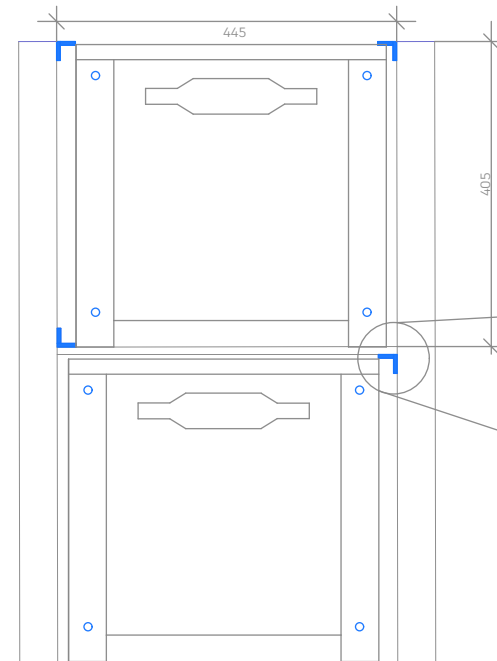

FIXTURE ELEVATION
1:10 @A3



RENDERED DETAIL
1:50 @A3

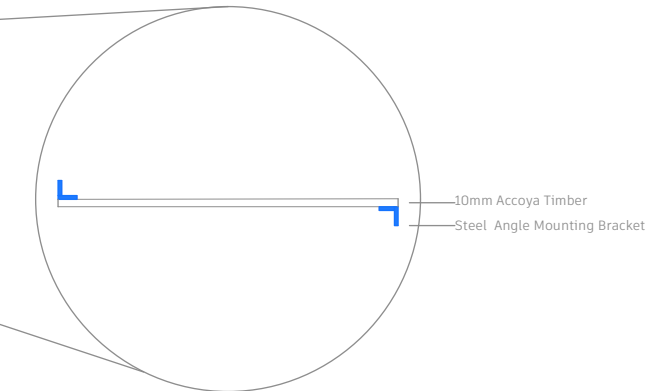

STORAGE FIXTURE DETAIL
1:10 @A3

EXTANT

LEGEND

DRAWING TITLE | SHELVING DETAIL
LOCATION | STEVENSON SQUARE, M1 1LW
DATE | 01.05.23 SCALE | VARIOUS SCALES @A3 SHEET NO | 6
MEASUREMENTS | MM DRAWN BY | HANNAH RYAN

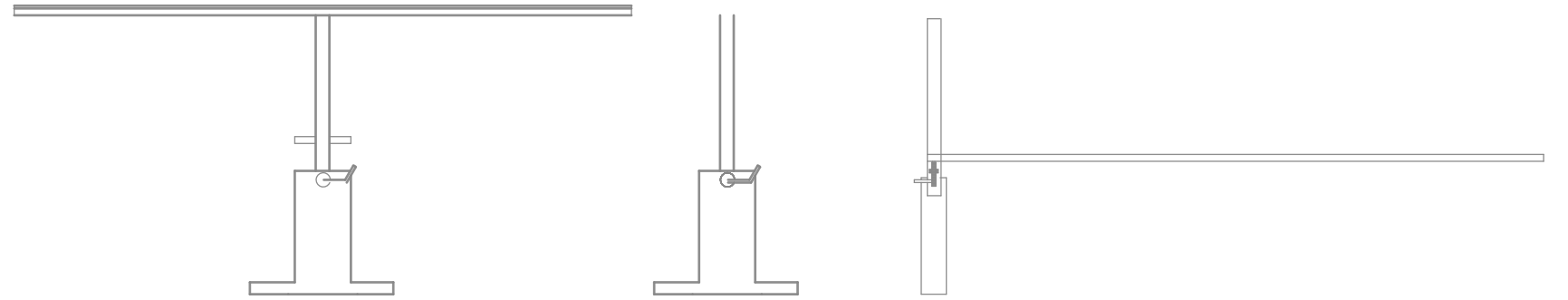

CRANK LEVER ELEVATION
1:50 @A3

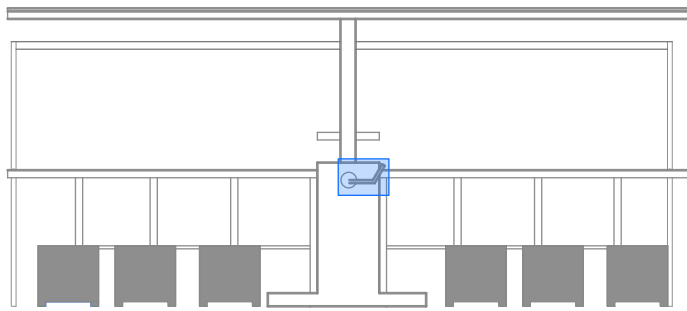

SECTION B SHOWING CRANK LEVER
1:50 @A3

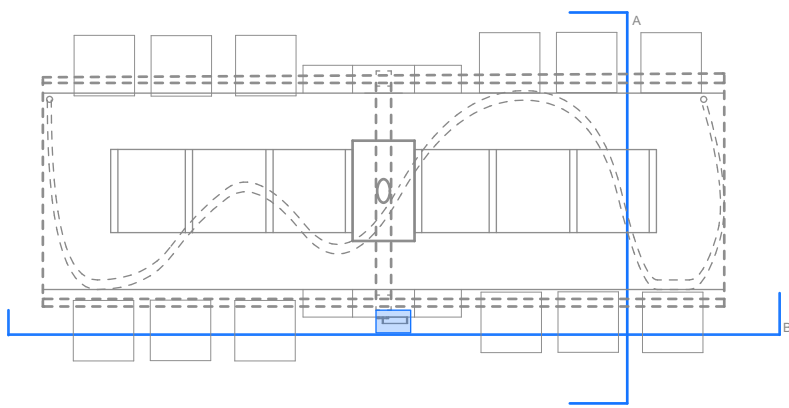

GENERAL ARRANGEMENT PLAN SHOWING CRANK LEVER
1:50 @A3

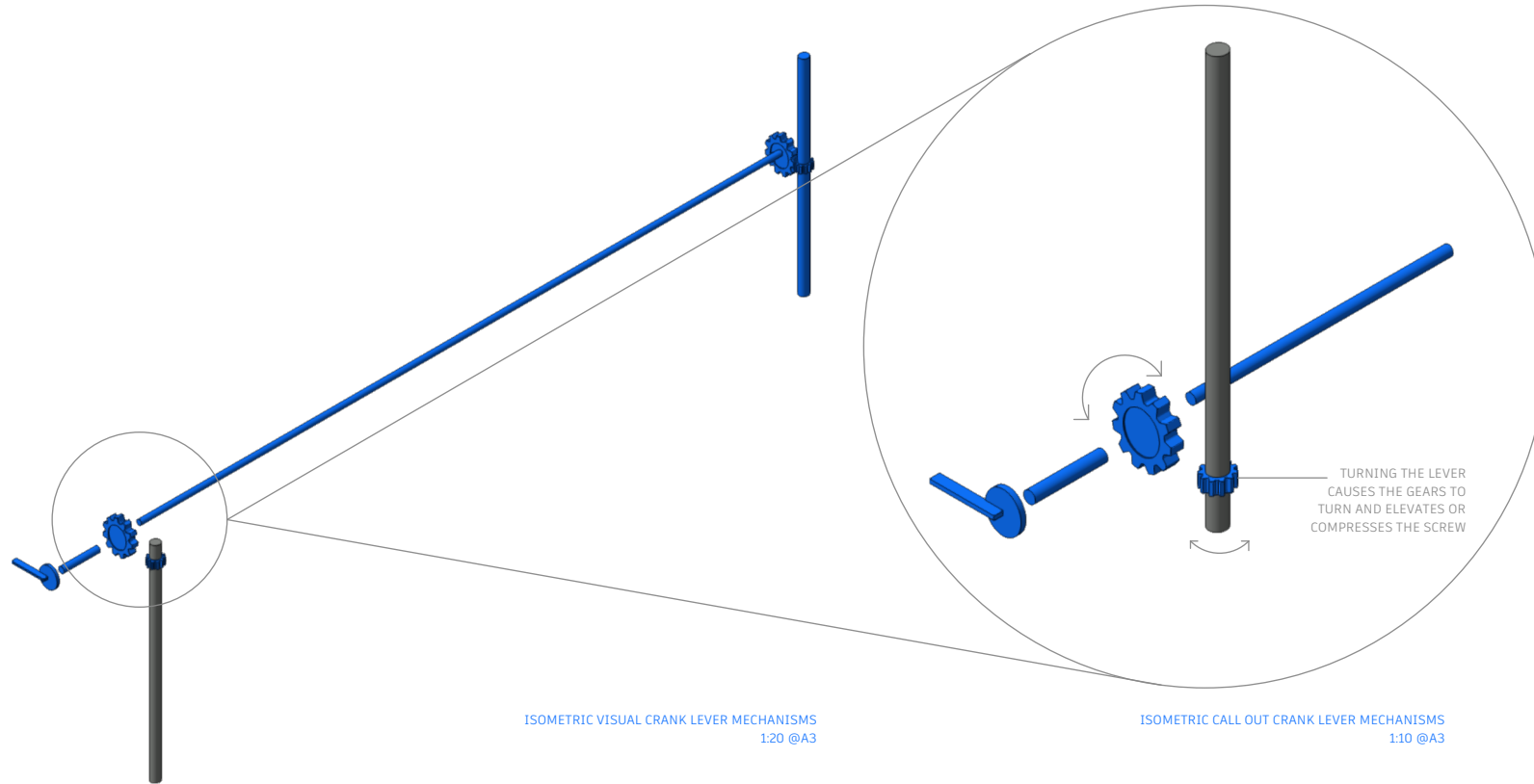

ISOMETRIC VISUAL CRANK LEVER MECHANISMS
1:20 @A3

ISOMETRIC CALL OUT CRANK LEVER MECHANISMS
1:10 @A3

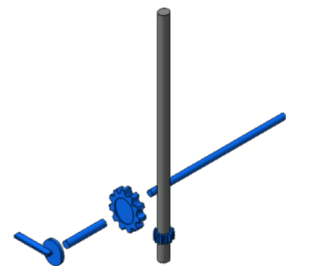

ISOMETRIC VISUAL CRANK LEVER OPENED
1:20 @A3

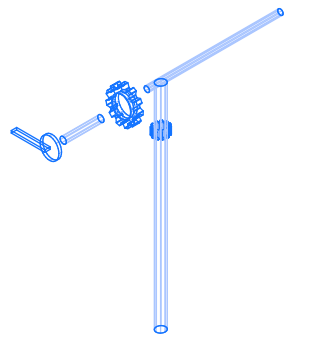

ISOMETRIC VISUAL CRANK LEVER CLOSED
1:20 @A3

EXTANT

LEGEND

DRAWING TITLE | CRANK LEVER DETAIL

LOCATION | STEVENSON SQUARE, M1 1LW

DATE | 01.05.23 SCALE | VARIOUS SCALES @A3 SHEET NO | 7

MEASUREMENTS | MM

DRAWN BY | HANNAH RYAN



POLE ELEVATION (OPEN)
1:50 @A3



POLE ELEVATION (CLOSED)
1:50 @A3

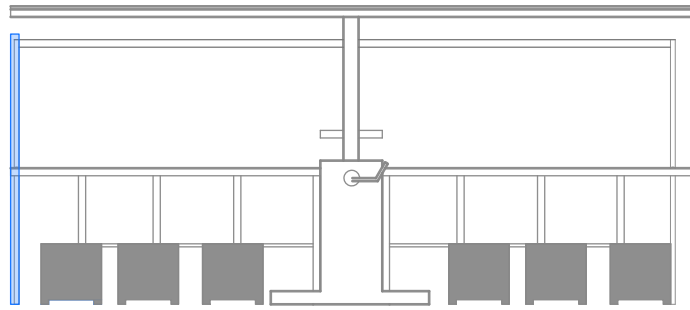

SECTION SHOWING POLE
1:50 @A3

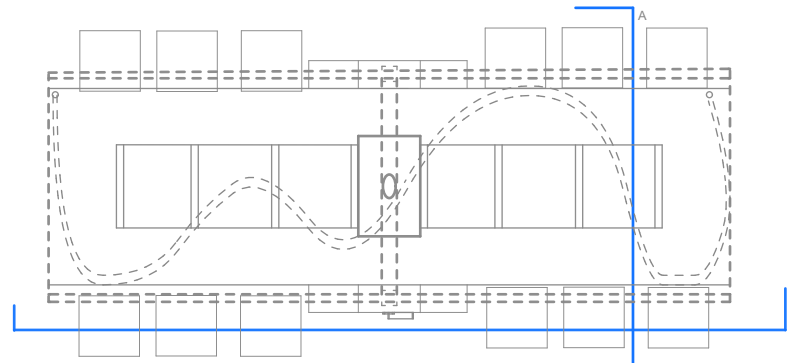

GENERAL ARRANGEMENT PLAN SHOWING POLE
1:50 @A3

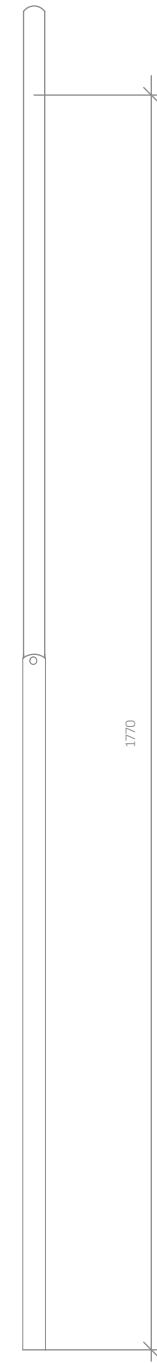

POLE FIXTURE (EXTENDED)
1:10 @A3



POLE FIXTURE (COLLAPSED)
1:10 @A3



POLE FIXTURE BUTTON
1:10 @A3

LEGEND

EXTANT

DRAWING TITLE | EXTENDABLE POLE DETAIL

LOCATION | STEVENSON SQUARE, M1 1LW

DATE | 01.05.23 SCALE | VARIOUS SCALES @A3 SHEET NO | 8

MEASUREMENTS | MM

DRAWN BY | HANNAH RYAN

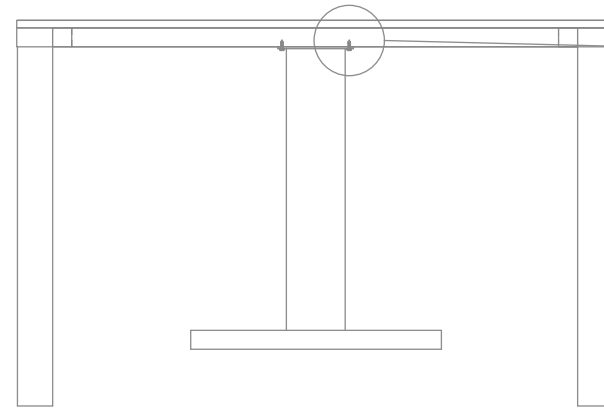

PRESS DETAIL
1:20 @A3

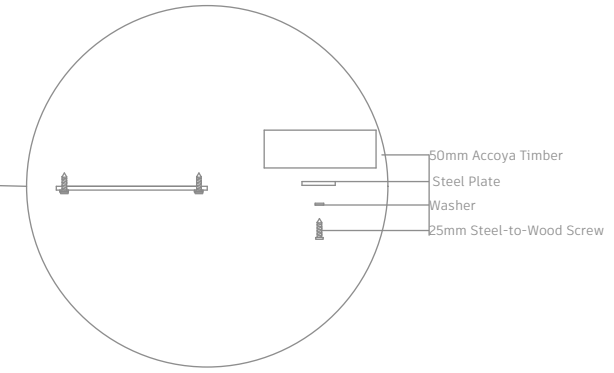

PRESS FIXTURE DETAIL
1:10 @A3

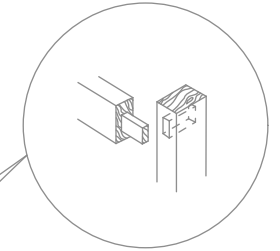

BLIND MORTICE AND TENON JOINT
1:10 @A3

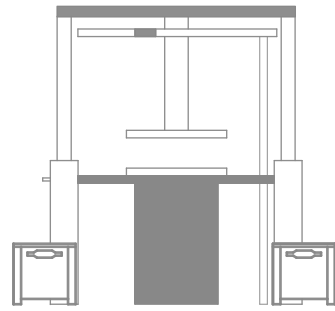

SECTION A
1:50 @A3

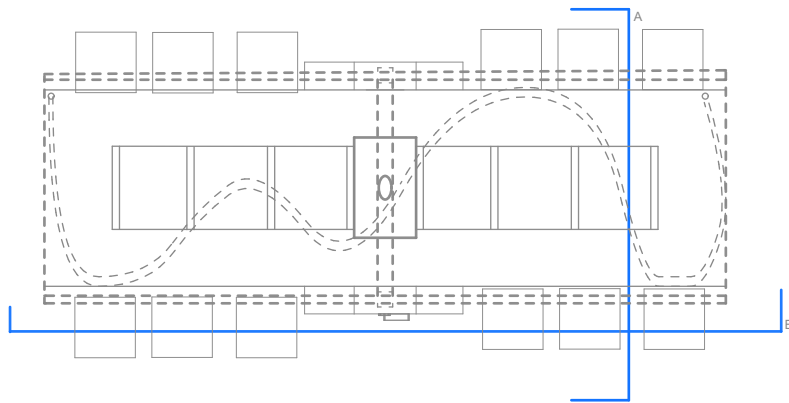

GENERAL ARRANGEMENT FLOOR PLAN
1:50 @A3

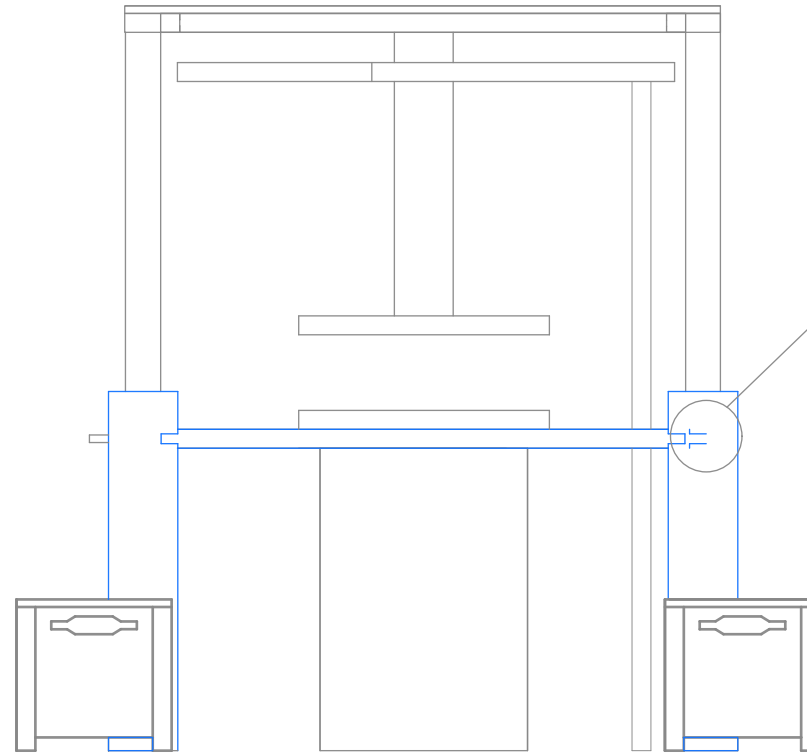
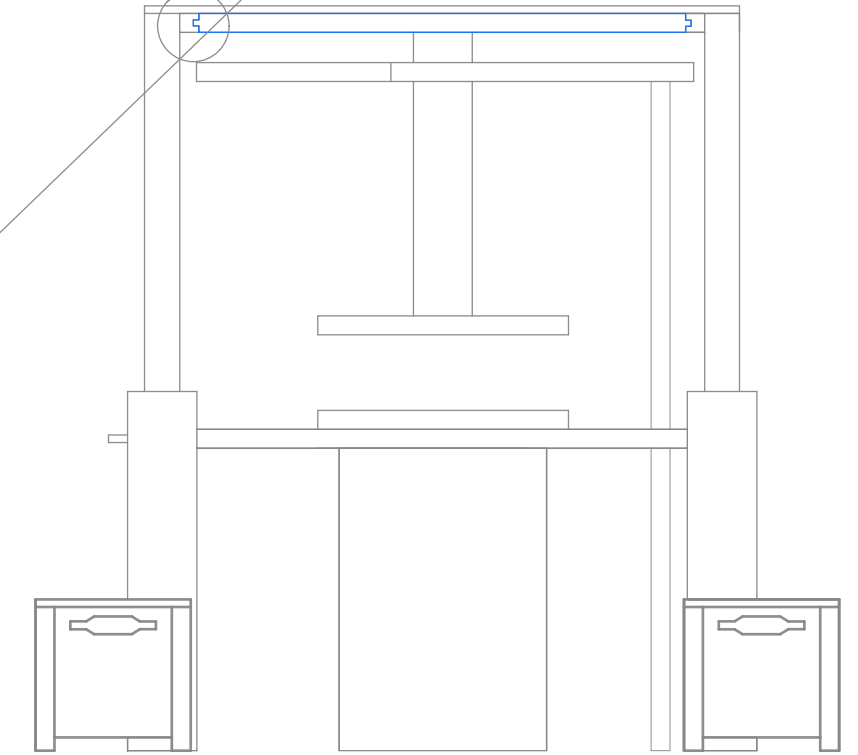

TABLE FIXING DETAIL
1:20 @A3



AWNING FRAME FIXING DETAIL
1:20 @A3

EXTANT

LEGEND

DRAWING TITLE | STRUCTURE JOINT DETAIL
LOCATION | STEVENSON SQUARE, M1 1LW
DATE | 01.05.23 SCALE | VARIOUS SCALES @A3 SHEET NO | 9
MEASUREMENTS | MM DRAWN BY | HANNAH RYAN

MATERIALS

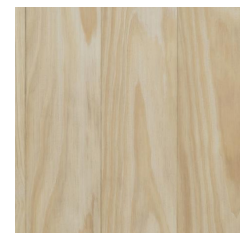

ACCOYA TIMBER | International Timber
Class 1 Durable | 50 Year Warranty Above
Ground | Minimum Swelling & Shrinkage
Minimal Upkeep

Table | Structure legs | Seats

100% Non Toxic | Local Suppliers | Naturally Recyclable |
Only Contains Naturally Occuring Wood Compounds



POWDER COATED STEEL | Fab Direct |

Rust Resistant | Solvent Free | Durable |
Strong

Walls

Longevity | Local Supplier | Reduced Waste in Colour
Application | Pollutant Free | Lower CO2 Emissions

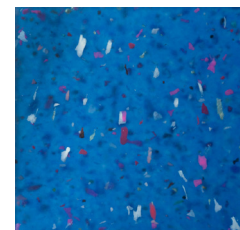

SMILE PLASTICS | Ocean 20mm thickness

No VOC gasses | 100% Waterproof |
Moderate Scratch & UV Resistance

Seat Lid

Recycled Plastic Recovered From Oceans | UK Supplier | Can
Be Reshaped To Be Reused

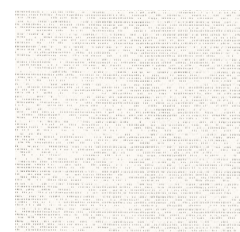

WEINOR AWNING | Pergona Weinor Transluzent 92-2044 | Appleblinds

Solution Dyed | Dirt Resistant | Water
Repellant | Oil Repellant | UV Protection |
21% light transmission

Awning

Local Supplier | Spinneret Dyeing Reduces 90% Water Use |
ASI Certified
